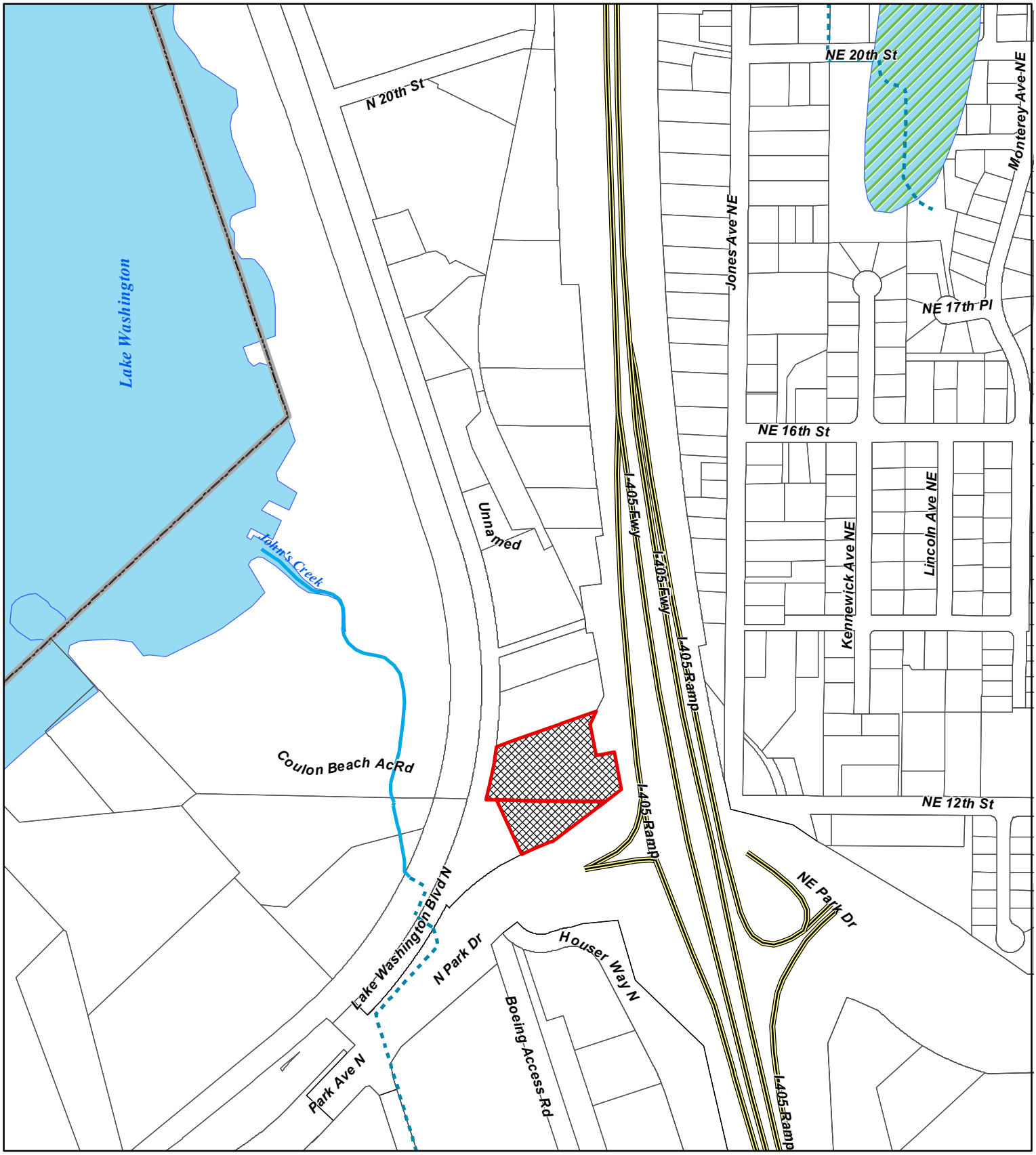

Department of Community & Economic Development

Alex Pietsch, Administrator
Adriana Johnson, Planning Technician

Produced by City of Renton (c) 2008, the City of Renton all rights reserved. No warranties of any sort, including but not limited to accuracy, fitness or merchantability, accompany this product.

Legend

- City Limits
- Renton Parcels
- cpa 2008 m:01
- Wetlands

streams classification

TYPE

- 1
- 2
- 3
- 4

CPA 2008 M:01
Critical Areas

May 12, 2008

0 100 200 400 Feet

1:5,000

File Name: H:\EDNSP\GIS_projects\complan_amendment\mxds\cpa2008_m01_critical_areas.mxd